

University of Findlay



Spring Horse Sale 2005

April 23, 2005

Sale begins at 10:00 am

The University of Findlay's Western Equestrian Farm

TERMS AND CONDITIONS OF HORSE SALE:

Applicable Law: All horses are offered according to the laws of the State of Ohio. There are no warranties or guarantees implied as to the fitness for any particular purpose (s) of any horse offered in this sale. Our best efforts have been employed to document unsoundness or vices in any animal – such records are available for review before the sale. Buyers are cautioned to examine records and horses closely before purchasing. There are no guarantees whatsoever regarding brood mares in foal, pregnancy status, future reproductive ability or eventual foaling. Every effort has been made to give complete disclosure of all known negative factors (health, disposition, management, etc.) on all horses in the sale. However, no employee or agent of the University of Findlay can or shall be considered responsible for any oversight of a fault. *All horses are sold “caveat emptor” (buyers beware). All sales are final and absolute.*

Bidding Procedure: Registration as a bidder commits that bidder to purchase any horse for which he/she has the winning (high) bid. Absentee bids must have payment method approved prior to the sale. The auctioneer will decline any bids made by parties who have defaulted on former purchases or persons whom in his sole judgment are not responsible bidders, and the auctioneer’s decision shall be final. The University of Findlay reserves the right to set a floor price on each horse.

Bidding Disputes: Should any dispute arise between any two bidders, the auctioneer shall adjudicate the dispute and his decision shall be absolute. Bids received after the fall of the gavel are not valid. Bids acknowledged by official bid spotters are recognized as if tendered to the auctioneer, but in case of dispute, the bidding shall be restricted to the contending parties, but should the recognized bid have to be reduced below the bid at commencement of the dispute, then bidding shall be reopened to all bidders.

Risk to Horses: The purchaser, at the gavel fall, assumes all risk and responsibility for the horse. All horses must be removed from the farm within 24 hours of purchase. During the stay of the horse, students shall continue to provide all normal care. Students or staff will be available to assist with loading horses, but without any liability being accepted for injury or accidents to animals, persons, or equipment. During the stay of the horse, neither The University of Findlay, its employees, officers, or agents shall be liable for any accidents, disease, death, or injury to any horse. Nor shall the aforementioned agents be responsible for any accidents or injuries inflicted by the horse on any persons, facilities, or equipment.

Payment: Purchaser must make payment by cash or personal check within 30 minutes of the conclusion of the sale, at which time a stable release form for the horse shall be given. Make all checks payable to The University of Findlay. On purchases by personal check, title/registration papers shall be held until funds clear the bank, at which time they shall be mailed or picked up by the new owner. Horses purchased by cash shall have their title/registration papers transferred at the time of payment. Purchaser may not stop payment of a check given in payment for a horse or its board for any reason.

Sale Conditions: Terms of the sale will be check or cash unless prior arrangements have been made. Each animal will be sold to the highest bidder with the auctioneer settling any disputes as to bids. Each animal will become the property of the buyer as soon as sold.

Public Liability: *The University of Findlay, nor its employees, officers, or agents assume any responsibility for any injury, death, or damage of any kind to a person or animal. Examine horses at your own risk. The public is cautioned to be very careful while on the grounds examining horses and particularly while the horses are being ridden or driven.*

Any questions regarding horse health can be directed to Dr. Michael Kerns, DVM and Dr. Farabee McCarthy, Ph.D. The University of Findlay, Findlay, OH 45840.

April 23, 2005

Dear Guests,

This sale has been proudly put together and executed by the 2005 Equine Marketing class, under the careful instruction of Dr. Farabee McCarthy. This is the first horse sale being offered at the University of Findlay with plans for additional sales in the future.

This event is a well-organized, student-managed event which aims to offer good quality horses for sale that are suitable for riders for all levels of experience. The school horses offered in this sale have all had many hours of experience in areas such as pleasure, trail, line driving, horsemanship, showmanship, and more. There are also many nice, quality consignment horses that will be offered for sale as well.

Our class has spent the last several months learning about different marketing procedures and being educated on proper sales administration. This sale is the culmination of those teachings and will allow our class to manage and conduct a professional production sale. The horse demonstrations will start at 11:00 am and the sale will begin at 1:00 pm. There will also be a tack auction that will begin at 10:00 am. Food and refreshments will be offered for purchase at the sale.

We appreciate everyone who has helped put this sale together, as well as all of the guests who have come to join in the experience. Good luck to all those who will purchase a horse here at the sale, we look forward to seeing you at our next sale.

Thank you,

The 2005 Equine Marketing class
The University of Findlay

Accommodations

Motel Accommodations:

Cross Country Inn	1951 Broad Ave	(419) 424-0466	\$51.29/night
Days Inn	1305 W Main Cross St	(419) 423-7171	\$48-58/night
EconoLodge	316 Emma St	(419) 422-0154	\$43.99/night
Findlay Motel	820 Tiffin Ave	(419) 422-5516	\$25-5/night
Hawthorn Suites Ltd.	2355 Tiffin Ave	(419) 425-9696	\$75.00/night
Holiday Inn Express Hotel	1941 Interstate Dr	(419) 420-1776	\$75.00/night
Quality Inn	1020 Interstate Court	(419) 423-4303	\$49.45/night
Ramada Inn	820 Trenton Ave	(419) 423-8212	\$39.40/night
Red Roof Inns	1951 Broad Ave	(419) 424-0466	\$41.99/night
Rodeway Inn	1901 Broad Ave	(419) 424-1133	\$40.95/night
Super 8 Motel	1600 Fox St	(419) 422-8863	\$61.99/night

Restaurants:

Applebee's	2531 Tiffin Ave	(419) 425-9955
Bob Evans	2400 Tiffin Ave	(419) 424-1800
Cracker Barrel	1031 Interstate Court	(419) 425-2008
Cheddar's	2100 Tiffin Ave	(419) 423-4499
Fricker's	1410 W Main Cross St.	(419) 423-9464
IHOP	7777 County Road	(419) 425-3336
Red Lobster	2340 Tiffin Ave	(419) 425-5832
Ruby Tuesday	2227 Tiffin Ave	(419) 429-7829
Waldo Peppers	411 South Main St	(419) 422-7000
Wilson's Sandwich Shop	600 South Main St	(419) 422-5051
Woodland Restaurant	317 South Main St	(419) 423-4131

Chinese:

China Buffet	1908 Tiffin Ave	(419) 425-8950
Happy Garden	1209 Tiffin Ave	(419) 424-0068

Mexican:

Rancho Fiesta Mexican	1739 Tiffin Ave	(419) 424-9363
-----------------------	-----------------	----------------

Greek:

Rena's Restaurant	321 South Main St	(419) 422-0808
The Greek Garden	321 South Main St	

Italian:

Fazoli's	2121 Tiffin Ave	(419) 420-1644
Rossilli's Restaurant	217 South Main St	(419) 423-5050
The Spaghetti Shop	718 Trenton Ave	(419) 427-2000
Vino's Italian Restaurant	1749 Tiffin Ave	(419) 424-8888

Steak Houses:

Lone Star Steakhouse	2503 Tiffin Ave	(419) 429-7884
Outback Steakhouse	930 Interstate Dr	(419) 424-1510
Ponderosa Steak House	1200 Tiffin Ave	(419) 423-3413
Ryan's Family Steak House	2503 Tiffin Ave	(419) 424-1821
Steve's Dakota Grill	1600 Broad Ave	(419) 420-9394



Dares Eternal Son **LOT 01**

1997 AQHA Sorrel Gelding Reg.#: 3602207
 Consigned by: University of Findlay

SIRE CONCLUSIVE
 CONCLUSIVES DARE
 MISS GREY GIRL
DAM ETERNAL SUN
 MISS ETERNAL AMBER
 LETA WHIPPLE

“Hank” has been used as a freshman horse and has been ridden in pleasure, trail, horsemanship, showmanship and english. He has also been used as an IHSA horse. He is quiet and well mannered. He would make a nice 4-H Horse or open show horse.

Capowie **LOT 02**

1993 AQHA Sorrel Gelding Reg.#: 3185412
 Consigned by: University of Findlay

SIRE IMPRESSIVE
 IMPOWERED DUDE’S TWIGGY
DAM TRIPLE’S IMAGE
 CALIFIA MISS ADORABLE

“Capowie” is a big and stout gelding that has been used as a freshman horse. He has been ridden in pleasure, horsemanship, trail, showmanship and english. He is a big mover and would do well in 4-H or open shows.

Were Talkin Shady **LOT 03**

2001 AQHA Bay Gelding Reg.#: 4172844
 Consigned by: University of Findlay

SIRE LEAGUERS SHADOW
 BLACK AS SHADOW
 TIME TO STEP TO
DAM DRY DOC 16
 DOCS TALKIN PRETTY
 PRETTY TALK

“Shady” has a great disposition and is a fast learner. Before coming to the University he was professionally trained and is capable of performing in western pleasure, horsemanship, trail, showmanship and english.

Willshepassthebar **LOT 04**

1999 AQHA Chesnut Mare Reg.#: X0572432
 Consigned by: University of Findlay

SIRE BARPASSER
 BARPASSERS IMAGE
 TEE COMMAND
DAM IMPRESSIVE EAGLE
 EAGLES CLASSY LADY
 LEESBURG LADY

“Jenny” is a young horse with open show potential. She has been used as a freshman horse at the University. This mare would be a good mount for an intermediate or advanced rider.

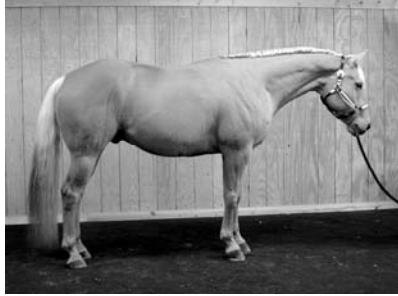

MWS Seven S Flashbac

LOT 05

1996 AQHA Palomino Gelding Reg.#: 3465088

Consigned by: University of Findlay

SIRE FLASHY ZIPPER
SEVEN S FLASHY ZIPPER
SEVEN S YELLOWBIRD
DAM IMPULSIONS
LUSH N QUEEN
LUSCIOUS

“Flash” has been used at the freshman level excelling in horsemanship, trail and showmanship. He would make a good 4-H show horse.

Ruffled Silver Laces

LOT 06

2000 AQHA Chesnut Mare Reg.#: 4032151

Consigned by: Anjanette Bizzarro

SIRE SILVER ZULU
TRACKS OF SILVER
CADDISENA
DAM CARLIE POLITE
POLITELY RUFFLED
FRIDAY RUFFLES

This 15.2 hand mare would look great in the show pen and on trails. Silver Zulu has a performance Register of Merit and in an Open AQHA Champion. Politely Ruffled is a superior western pleasure mare with a ROM. This mare has been trained at the University, loves showmanship, has started on lead changes and will do rail work and patterns.

Flips Colonel Boon

LOT 07

1999 AQHA Sorrel Gelding Reg.#: 4032751

Consigned by: University of Findlay

SIRE COLONEL FLIP
ALEOPES SMARTCOLONEL
SUGAR SHOES VANDY
DAM DOCTOR BOON
CLAPPER BOON
CLAPPER GAL

“Flip” has been used as a senior reining horse at the University. He would make a good open show horse or a good reining horse for someone.

The Blue Boys Hat

LOT 08

2002 AQHA Brown Gelding Reg.#: X0610160

Consigned by: Julie O’Brien

SIRE SKY BLUE WALKER
SKYS BLUE BOY
MILLIES DANCER
DAM CHARLIE COAST
THE HAT COMPANY (TB)
LADYS HAT

This gelding is smooth, athletic, fluid and very slow legged. He is riding well and is almost ready to show. He should be able to show in the hunter events and is in the Incentive Fund.

A Musical Investment
2002 AQHA Chesnut Mare Reg.#: 4267429
Consigned by: Tonia Linda

LOT 09

SIRE THE INVESTER
RESUME
DAM SKIPPANITA
IMA SMOKY MUSIC KOPPER KETTLE TOO
JC MUSIC

This mare has had four months training at the University in pleasure and showmanship. She needs to be finished. She will be great for 4-H or open all-around showing. She is in the Incentive Fund. Grand daughter of The Investor. This is a great mover with great conformation.

Playboys Tenino Doc

LOT 10

1997 AQHA Sorrel Gelding Reg.#: 3601193
Consigned by: University of Findlay

SIRE PEPPY SAN BADGER
LIL TENINO FAIR
TENINO FAIR
DAM FRECKLES PLAYBOY
PLAYBOYS SERENA
DOCS HICKORY SUE

“Playboy” has been used as a senior reining horse at the University. He is well mannered and quiet. He would make a nice reining or ranch horse for someone.

Fiddle Doc Rojo

LOT 11

2001 AQHA Red Roan Gelding Reg.#: X0602512
Consigned by: Michael J. Showalter

SIRE SON OF A DOC
SAMS FIDDLER
COLONELS LADY BARS
DAM DOCS RAON TUTOR
TUTORS SAVAGE LADY
JESSES TUTOR

This gelding has a lot of energy, good ground manners, and a good personality. He could work all day long if needed. He has been at the university for four semesters.

Impressive Detail

LOT 12

2001 AQHA Sorrel Mare Reg.#: 4152475
Consigned by: William C. Ford

SIRE JETAWAY EASY
LAST DETAIL
LILLY LA BELLE
DAM LUCKY WAYNE
WINKEN TA IMPRESS
LOVE N IMPRESSIONS

This is a promising four year old who was started late. She is a sweet dispositioned and very willing horse that will do well in all around and dressage events. Winken Ta Impress earned 12.5 points and was a finalist in Congress 3 yr. old HUS. Last Detail is a Congress, World Champion and a sire to champions in both. A rare opportunity to own a fine animal will such distinguished bloodlines. In the Incentive Fund and NSBA Breeders Futurity.



Gran Blue McCue

LOT 13

2001 APHA Brown Tob/Ovr Mare Reg.#: 645,414

Consigned by: Kathryn R. Houchard

SIRE KINGFISER MCCUE
SKIPPERS BARS MCCUE
PUDDEN BAR MIRACLE
DAM R GRAN BOY
CC GRAN DREAM
SPECKLED DREAM

Gorgeous all-around prospect, "Tiny" is a beautiful mover with a long stride and flat knees. This 15.3 hand mare has striking coloring and excellent conformation. She trained at the University of Findlay for 2 semesters. She is very light and a quick learner as well as a dream to handle and show. Shown Central States, APHA, and 4-H; very competitive in both youth and open. Dynamite in showmanship, equitation, WP and HUS.

A Chill In The Wind

LOT 14

1996 AQHA Bay Gelding Reg.#: X0538801

Consigned by: University of Findlay

SIRE MR TAILWIND
SON OF TAILWIND
STAR PONDETTE
DAM FIFTH MARINE
WINTER CHILL (TB)
MASKED KISS

"Chilli" has been used as a freshman horse at the University. He has been a great horse for the students to learn on, as he is cooperative and forgiving. Chilli would make a good first horse for someone, or could be used as a lesson horse. This horse has the potential to be shown open or 4-H.

Hotrod Pretzels

LOT 15

2001 AQHA Bay Mare Reg.#: 4121553

Consigned by: Amy Howard / Shelia Howard

SIRE HOTRODDERS JET SET
THE PINK JET SETTER
IM IN THE PINK
DAM TRIPLES TOPCAT
SWEET ALI CAT
SUGAR WALTON

Excellent pleasure prospect with fantastic breeding. She has good manners and no vices. She is very patient and a very quick learner.

Playful Thunder

LOT 16

2000 AQHA Sorrel Gelding Reg.#: 4073285

Consigned by: University of Findlay

SIRE FRECKLES PLAYBOY
PLAYFUL SCOTTY
LUCKY SCOTTIE
DAM GOOD EVENING HAIDA
STONEES HAIDA
STONEES TOY

"Thunder" was broke out at the University and has been used as a freshman horse since. He is very quiet and has great manners. He would be a great ranch versatility horse or just a family horse. His temperament is very easy going and would be a great first horse for anyone.



Jana Blue Hancock

LOT 17

SIRE TEE J BOY BAR
 JANA CAN BEE BLUE
 CAN DEE BAR CAN

DAM STAR SHUTTLE
 SHUTTLE DUST
 MIRA BAY HANCOCK 2

“Herbie” has been used as a freshman horse and is very quiet and well mannered. He has been ridden in horsemanship, trail and showmanship. He would be a nice ranch, 4-H or open show horse.

Jazzin By Moonlight

LOT 18

2002 AQHA Sorrel Mare Reg.#: 4320898
 Consigned by: Mike Orosz / Art O’Brien

SIRE TOP FLIGHT SONNY
 SONNYS HOT JAZZ
 GAIL NAPETA

DAM MOON SPOT IT
 MOON AWAY BAY
 CASTAWAY BAY

This filly is athletic, trainable, great minded, and very capable of going on to AQHA competition in English/All-around events. Her dam was a World Champion in Hunter Hack and high point in HUS. Her sire was world champion in Pleasure Driving, Trail, and reserve in Working Hunter along with many other high points. This filly was broke out well at the University of Findlay this semester and is in the Incentive Fund.

Lulus Little Devil

LOT 19

1990 AQHA Bay Gelding Reg.#: 2905997
 Consigned by: University of Findlay

SIRE DEVILS DOINGS
 DEVILS TE
 TE N CINDY BAR

DAM DOUBLE EXPRESS
 LULU EXPRESS
 LULU FIVE

“Amos” has a nice personality and an easy going temperament. He has been used at every level at the University going in western pleasure, horsemanship, western riding, trail and showmanship. He has also been used as an IHSA horse. Good for an intermediate or advanced rider.

Berts Golden Sequel

LOT 20

2002 AQHA Palomino Gelding Reg.#: 4266796
 Consigned by: Ashley Woods

SIRE POCO SHILOH BERT
 BERTS SEQUEL
 HICKORYS DELIGHT

DAM SON DEE DUDE
 SON DEES FLAMIN STAR
 FLAMING DELORIS

This gelding has had 4 months training at the University of Findlay working on showmanship and western pleasure. All he needs is to be finished. He is very quiet and would make an excellent 4-H horse or open show horse. He can also be registered through the Palomino Horse Breeders of America to make him double registered.



IMA Hot Zipper

LOT 21

1989 AQHA Gray Gelding Reg.#: 2847193

Consigned by: University of Findlay

SIRE
ZIP IT UP

GRAY ED

DAM
IM'A HOT ITEM

ZIPPO NINA
GEOARGES TONTO

WOOD CHIC

“Silver” has been ridden throughout all the levels at the University. He has been extensively used to teach lead changes at the junior levels. With the desire to perform well, this horse would make a good horse for a youth/amateur that is an experienced rider who is looking for an all-around horse. He has earned multiple points in AQHA open shows.

Done Classically

LOT 22

1987 AQHA Chestnut Mare Reg.#: 2598373

Consigned by: University of Findlay

SIRE
EASTERS SKIPPER
EASTER SKIP TOO
PESKY POCO BUENO

DAM
FLOWER OTOE
PEPPY CORNFLOWER
PEPPY CORN LADY

“Classy” is an open broodmare, suitable for a novice rider. She has been a reliable freshman horse at the University. She would be a wonderful family horse to learn basics on or could take you on a career in western pleasure.

IMA Cool Expense

LOT 23

2003 AQHA Sorrel Mare Reg.#: X0622796

Consigned by: DEUCHER PARKER QUARTER HORSES

SIRE
IMA TRU SKIP
IMA TRU SKIP N TE
CINDY GO TE

DAM
EXPENSIVE ADDITION
OH SO EXPENSIVE
SOLOS IMPRESSIVE GEM

This is a really pretty 2 year old filly. She has been ridden by a student at Findlay this semester and is doing well. Very athletic and flat kneed. This filly should make a very nice western pleasure / horsemanship horse. Don't miss out on this one!

Lucky Lil Chickasaw

LOT 24

2001 AQHA Chestnut Gelding Reg.#: 4074428

Consigned by: University of Findlay

SIRE
PEPPY SAN BADGER
LITTLE CHICKASAW
COLONEL ANN

DAM
LUCKY TWO B DOC
TWO B LUCKYS PRIDE
PET'S LIL PRIDE

“Lucky” has been a mount for the freshman at the University, ridden in western pleasure, horsemanship, trail and showmanship. Lucky would make a nice addition to any lesson program.



Bab A Sip Of Odoul

LOT 25

1998 APHA Sorrel/Overo Mare Reg.#: 469,704

Consigned by: Linnea Markham

SIRE CHIEF EXECUTIVE JR
FRECKLES CODY
DAM ECHOLS CUTIE
OVER EXPOSED
BARELY EXPOSED
MD JUSTA BUTTERCUP

This mare has been ridden western, English, and over fences. This is a good all-around horse.

A Cowboys Asset

LOT 26

2002 APHA Sorrel/Tobiano Gelding

Consigned by: Julie Coelho

SIRE WHAT A INVESTMENT
WALLSTREET WIZARD
IMA DELIGHT TOO
DAM SKIP IN STYLE
COWGIRL W/ STYLE
TENSPEED COWGIRL

Sum Soxy Leaguer

LOT 27

1997 AQHA Sorrel Gelding Reg.#: X0547456

Consigned by: University of Findlay

SIRE IM A BIG LEAGUER
BSB BIG LEAGUER
ARARE REDFORD
DAM SUMMING
WILLOW SUM
TRISH LUM

“Truman” is an active horse used at both freshman and junior levels of riding. He would make an ideal mount for western pleasure, horsemanship, trail, western riding and showmanship.

Justin Mito Lark

LOT 28

2002 AQHA Brown Gelding Reg.#: 4254488

Consigned by: Michealene Ruszel

SIRE RUGGED LARK
JUSTIN LARK
JUST MY GAL
DAM MITOS MAJESTIC MAN
MISS MITO NUNE
MISS HI NUNE

“Nike’s” training includes four months at Findlay as well as four months in a professional barn. He’s extremely quiet and would make an excellent youth or amateur horse. He is great in western pleasure, showmanship and horsemanship. He has show ring experience and doesn’t get flustered. Check out his sire here at Findlay. In the Incentive Fund.



Pines Nifty Slide **LOT 33**
1998 AQHA Brown Gelding Reg.#: 3737235
Consigned by: University of Findlay

SIRE GREAT PINE
PINES NIFTY MAN
NIFTY MAN DEE
DAM LEANS JACKPOT
MISS CUTTALENA
BURD CUTTER

“Ernie” has been used as a freshman horse and is very willing to do whatever you ask. He is very quiet and has been ridden in pleasure, horsemanship, trail and worked in showmanship. He would make a very nice 4-H horse or open show horse.

Chips Fancy Step **LOT 34**
2002 AQHA Bay Mare Reg.#: 4195789
Consigned by: Courtney Evans

SIRE ZIPS COCOLATE CHIP
CHIPAHOLIC
TURN ABOUT STORY
DAM SKIPPA SPLASH
WHATTA FANCY STEP
TROUBLE ANGIE

Lilly is a green broke, all-around prospect. She has a great personality, is a quick learner and is very willing.

Susie Sunny Zippo **LOT 35**
1994 AQHA Sorrel Mare Reg.#: 3297334
Consigned by: University of Findlay

SIRE SONNY DEE BAR
SONNY SUPREME
SKIP O CHI
DAM ZIPPOS SUNNY
IMA EIGHTIES LADY
IMA MISS COLLEEN

“Susie” is a solid mare who excels in western pleasure, trail, horsemanship and showmanship. She is a proven producer of good minded foals that are willing to do anything and go anywhere. She is currently in foal to Corchas Boy from the University along with a foal by her side from him.

A Slick Breeze **LOT 36**
2003 AQHA Gray Mare Reg.#: 4388946
Consigned by: Erica White

SIRE BY YAWL
THE BAYOU BREEZE
KELTA DAWN
DAM ONE SLICK ONE
ONE SLICK WISH
KIPTYS WISH

Breezy was broke out this last semester at the university by Erica White under the guidance of Steve Brown. She is started on barrels, trail, showmanship and is showing a lot of promise. Breezy is a fast and willing learner and has good ground manners.

Signed To Win
1994 AQHA Black Mare Reg.# 3258615
Consigned by: Ann Mezera

LOT 37

SIRE THE SIGNATURE
VITAL SIGN SURE IS NICE
DAM GO EASY MAN
EASY GOING VAMP PEG'S GO FLIGHT

“Diamond” is a very attractive mare with a personality unlike any other. She is a very quiet, very experienced show horse, doing well in 4-H and Open Circuits as both Hunter/Jumper and all-around horse. This horse is ready to show and win. Don't miss out on this wonderful opportunity.

Sky Blue Sky
2003 AQHA Gray Mare Reg.#: X0625751
Consigned by: Julie O'Brien

LOT 38

SIRE CLOUD WALKER
SKY BLUE WALKER STRAWBERRY PIGEON
DAM SOMETHING LUCKY
MY LUCKY PENNY (TB)
PENNIE MY PET

Very pretty filly that is a great mover. She is started under saddle. She is also very smart and easy to work with. She is a hunter under saddle or all-around prospect. In the Incentive Fund.

Freckles Zig and Zag
1998 AQHA Sorrel Gelding Reg.#: 3738313
Consigned by: University of Findlay

LOT 39

SIRE DOC O'LENA
TAMULENA TAMU HOLLY REY
DAM FRECKLES PLAYBOY
PLAYBOYS PEPPY LADY
BADGERS MADRECITA

“Ziggy” has been used at every level at the University and has done very well. He has the potential to be a cutter and has worked with cows. Ziggy is an all around quiet and easy going guy and is willing to please. He would also make a reliable trail horse.

Lake Erie Coast
2004 AQHA Sorrel Gelding Reg.#: 4536155
Consigned by: Kayla Tank

LOT 40

SIRE KID CLU
TELUSIVE STAR BORN BLUE
DAM SKIP N CHARGE
SPANISH COAST SPANISH KIT BAR

Zips Sierra Toots
2000 AQHA Sorrel Mare Reg.#: 4026292

LOT 41

SIRE MR RUSTY ZIPPER
ZIPS TOP MERCHANDISE
AMI WALKER

DAM SIERRAS SHOWTIME
SLOWTIME TOOTSIE
REDEEMERS REGINA

“Toots” is a 5 year old mare that has been at the University for two years undergoing training. She would be a nice 4-H horse or open show horse for anyone. She is very quiet and has no vices.

Icees Investment
2002 AQHA Bay Mare Reg.# 4254487

LOT 42

SIRE KAY CEE LEAGUER
I CEE LEAGUER
MIS MITO NUNE

DAM INVESTMENT ASSET
BEAMS ASSET
WHIZ MOON ASSET

This mare’s pedigree says it all. Both her sire and dam were point-earning performers. Her grand-sires were world champions. She has been in the Findlay program and is well broke and show pen ready. She is suitable for amateur and/or youth. She does western pleasure, showmanship, and horsemanship. AQHA incentive fund eligible.

Freckles Sugar Boon
1999 AQHA Sorrel Gelding Reg.#: 4032752
Consigned by: University of Findlay

LOT 43

SIRE COLONEL FLIP
ALEOPES SMARTCOLONEL
SUGAR SHOES VANDY

DAM DOCTOR BOON
FRECKLES BOON BAR
CUTIES FRECKLES

“Troy” is a well-started young horse. He has the potential to be working cow horse or cutter. He also could be used as a good learning prospect for someone, or even as a trail horse. He is very quiet and goes nicely.

Same Sweet Song
1999 ApHA Bay Mare
Consigned by: University of Findlay

LOT 44

SIRE SONNY’S ANDREW
STATE OF THE ART
HONEY OF A ROCK

DAM SLEEPY SON-SATION
VIBRANCE
ABDULL’S CINDYBAR

“Sammy” is a quiet mare who wants to please. She is level minded with an attractive head. Sammy has been ridden english , and goes western pleasure, horsemanship, trail, and showmanship. She would make for a great 4-H horse or open show horse.

Saint Paddys Bang
1994 AQHA Sorrel Gelding Reg.#: 3338824
Consigned by: University of Findlay

LOT 45

SIRE BUGS ALIVE IN 75
SAINTS PATRICK
 BLONDE SAINT

DAM RUN FAST WILLIE
RUN TRENA BANG
 BANG BOMB SISSY

“Paddy” has been used as a freshman horse at the University. He will do horsemanship, pleasure, hunter under saddle, trail and lead changes. He was also used as a IHSA horse and shown there.

Rap Done Classically

2002 AQHA Sorrel Mare Reg.#: 4258881
Consigned by: University of Findlay

LOT 46

SIRE REYNOLDS RAP
COMMANDER RAP
 WANNAWIN COMMAND

DAM EASTER SKIP TOO
DONE CLASSICALLY
 PEPPY CORNFLOWER

“Betsy” was born at the University in 2002 and has been raised and broke out at Findlay. She is by the school’s stallion Commander Rap, and is out of a quiet pleasure mare. She is growing into a possible all-around, and is green broke and ready to be finished

Jimmers Details

2000 AQHA Gray Mare Reg.#: 4024640
Consigned by: University of Findlay

LOT 47

SIRE JETAWAY EASY
LAST DETAIL
 LILLY LA BELLE

DAM JIMMERMAN
JIMMERS JJ
 STARDUST JACKIE

“Ellie” has been used as a freshman horse and is a quiet, well mannered mare. She has been used for pleasure, horsemanship, trail, showmanship and used for IHSA. She is a flashy mare and would make a great 4-H horse or open show horse.

PENDING

2003 AQHA Sorrel Mare Reg.#: Pending
Consigned by: Steve Sullivan

LOT 48

SIRE SMART CHIC O’LENA
DA CHICS ACCENT
 ATHENA ACCENT

DAM DOCS HICKORY
HICKORY HEART
 PRICELESS MAG

PENDING

LOT 49

2003 AQHA Sorrel Mare Reg.#: Pending
Consigned by: Steve Sullivan

SIRE SMART CHIC O'LENA
DA CHICS ACCENT
ATHENA ACCENT

DAM TWO T TIVIO TORNADO
BT SANPIPER
MISS BONWIT TELLER

Koppers Silver Penie

LOT 50

1998 AQHA Gray Mare Reg.#: 3710306
Consigned by: Carole ODell

SIRE MISTER KOPPER BONONZA
KOPPER KETTLE TOO
TOP MONEY BARS

DAM CLASSY MAN GO
MISS CLASSY WEED
FLYING TUMBLEWEED

15.1 hands, this mare will make a great all around, 4-H, open or AQHA novice level horse. Has been started over fences and is a willing prospect in this area. The mare has spent the past 2 years as an educational tool for a high school level equine program where he has had many different riders of different skill levels. Maintains a good disposition and quiet manners. She has also been used as a 4-H project and has been successful.

Sale Committees

Advertising

Maria Caltabiano-*Chairperson*
Brittany Vleck
Kristin Syverson
Courtney Brennan
Jessica Hare

Catalog

Chelsea Calhoun-*Co-Chairperson*
Missi Edwards-*Co-Chairperson*
Ally Davaris
Michaela Prigmore
Melissa Baad
Lori Buchheit
Tina Berry
Jessica Bookmyer
Kathleen Kinley
Joyce Kilpatrick

Photography

Jessica Davis-*Co-Chairperson*
Jessica Hoffart-*Co-Chairperson*
Jessica Ocheskey
Lori Buchheit
Amber Smith

Sale Clerking and Settling

Andrea Fleming-*Chairperson*
Michaela Prigmore
Missi Edwards
Tiffany Thomas
Lisa Rose
Lacy Watkins
Kathleen Kinley
Courtney Bucknam
Laura Katinsky

Food and Beverage

Amber Smith-*Co-Chairperson*
Angie Berger-*Co-Chairperson*
Courtney Evans

Sale Ring

Bryan Penquite-*Chairperson*
Jessica Davis
Jessica Hoffart
Sonja Jackson
Sara Janik
Lori Buchheit-*Co-Chairperson*
Amy Shattuck

Decorations and Signs

Tina Berry-*Co-Chairperson*
Lori Buchheit-*Co-Chairperson*
Amy Shattuck
Travis Womer
Heather Beauchesne
Chelsea Calhoun
Jessica Bookmyer
Lisa Conard

Registration

Heather Garey-*Co-Chairperson*
DeeAnn Whitehead-*Co-Chairperson*
Andrea Fleming
Amy Shattuck
Travis Womer
Jenny Stafford
Lacy Watkins
Sara Fleishman
Kristin Bauknecht
Kathryn Peterson

Animal Display

Ally Davaris-*Co-Chairperson*
April Grimm-*Co-Chairperson*
Melissa Baad
Tina Berry
Kristen Tyk
Katie Gibeault
Katie Alimov
Tiffany Thomas

Load Out

Heather Beauchesne-*Co-Chairperson*
Joyce Kilpatrick-*Co-Chairperson*
Maria Caltabiano
Angie Grove
April Grimm
Whitney Skirtich
Kristen Tyk
Courtney Evans

Map To Findlay

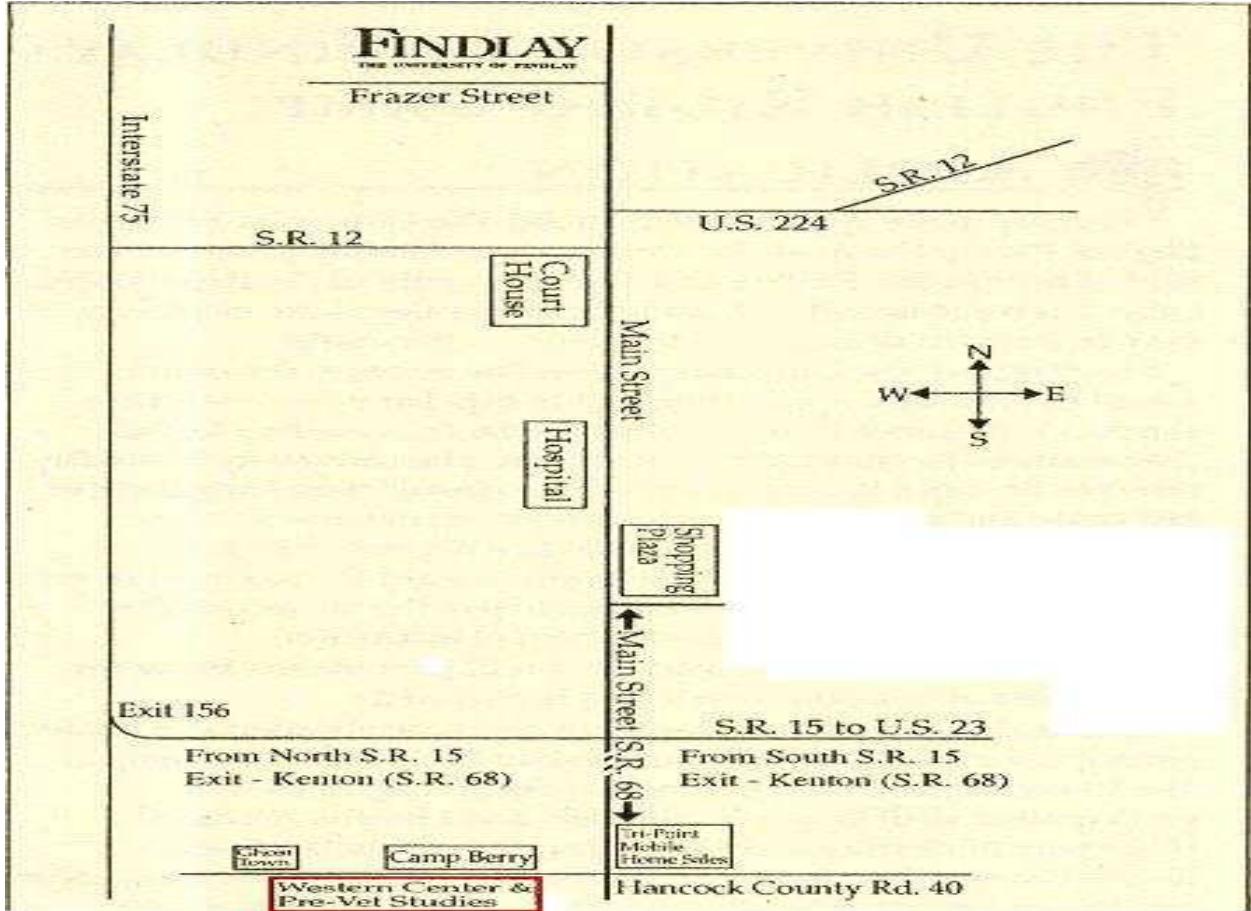

Load Out Map

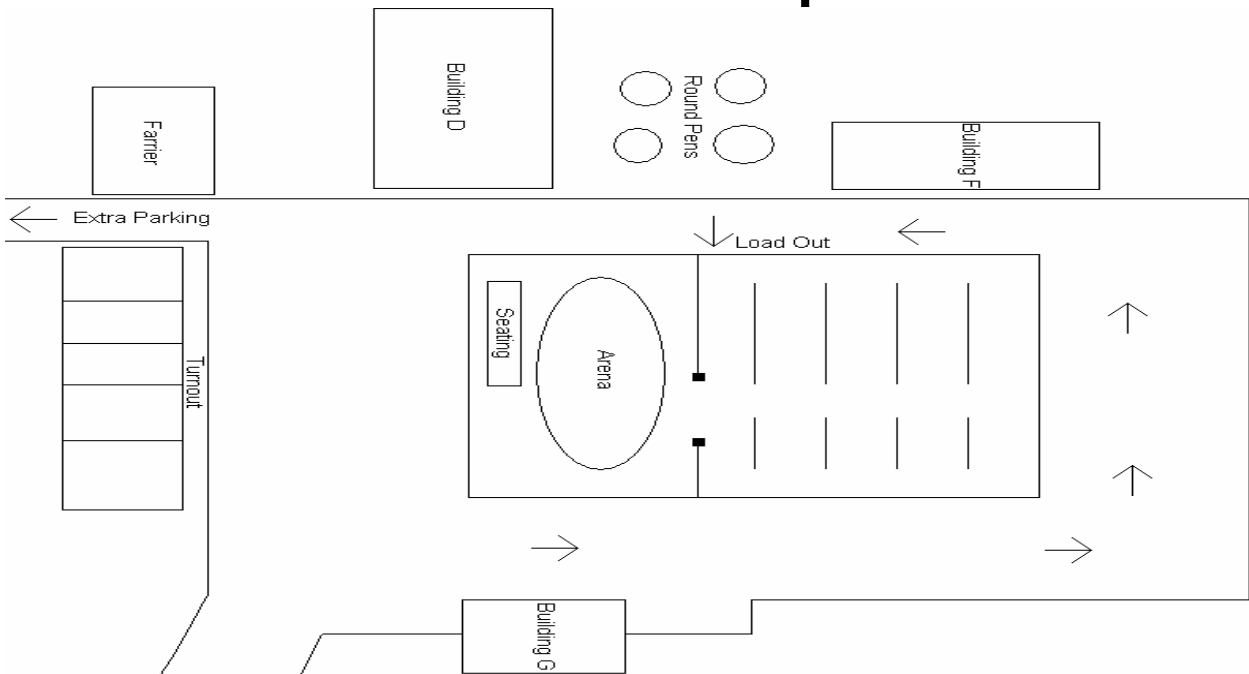



Thank you to our Sponsors:

The Horse Trader Magazine
The Corral Magazine
Ohio Quarter Horse Magazine
Findlay Horseman's Association

**Thank you for supporting the
University of Findlay!**